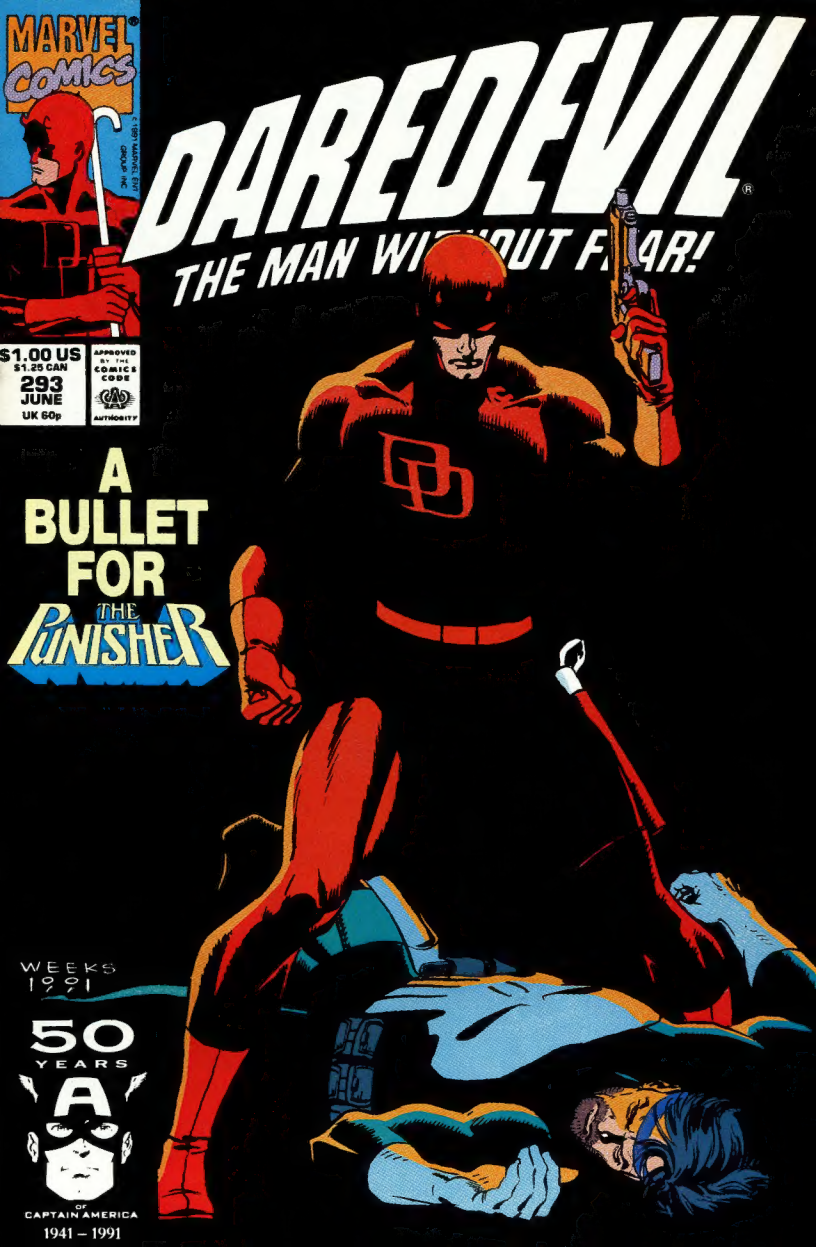
MARVEL COMICS
DAREDEVIL
THE MAN WITHOUT FEAR!
$1.00 US
$1.25 CAN
293
JUNE
UK 60p
APPROVED BY THE COMICS CODE AUTHORITY
A BULLET FOR THE PUNISHER
WEEKS 1991
50 YEARS OF CAPTAIN AMERICA
1941 – 1991

COMPARED TO BATTLETOADS, TURTLES SEEM LIKE POND SCUM.

DUDE, IF YOU'RE READY FOR A GAME THAT TOADALLY KICKS BUTT, GET BATTLETOADS. WITH 12 LEAPIN' LEVELS OF FIERCE FIGHTING AND RADICAL RACING, FOR ONE OR TWO PLAYERS.

TRADEWEST

A CHILDHOOD ACCIDENT STOLE HIS SIGHT, BUT, INCREDIBLY, IT ENDOWED YOUNG MATT MURDOCK WITH RADAR VISION AND HEIGHTENED SENSES. ARMED ONLY WITH HIS ATHLETIC PROWESS, BILLY CLUB, AND INDOMITABLE COURAGE, MATT BATTLES INJUSTICE AS A CRIMSON-CLAD GLADIATOR!

STAN LEE PRESENTS: # DAREDEVIL, THE MAN WITHOUT FEAR!

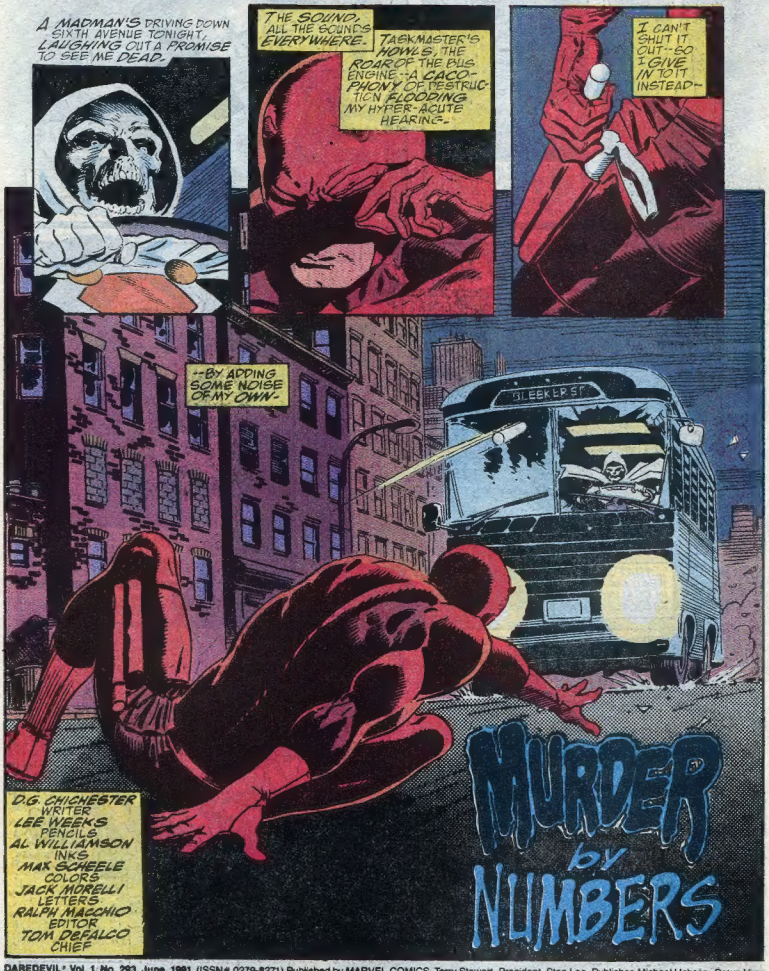

MURDER by NUMBERS

D.G. CHICHESTER WRITER
LEE WEEKS PENCILS
AL WILLIAMSON INKS
MAX SCHEELE COLORS
JACK MORELLI LETTERS
RALPH MACCHIO EDITOR
TOM DEFALCO CHIEF

DAREDEVIL Vol. 1, No. 293, June, 1991. (ISSN# 0279-8271) Published by MARVEL COMICS, Terry Stewart, President. Stan Lee, Publisher. Michael Hobson, Group Vice President, Publishing. OFFICE OF PUBLICATION: 387 PARK AVENUE SOUTH, NEW YORK, N.Y. 10016. **SECOND CLASS POSTAGE PAID AT NEW YORK, N.Y. AND AT ADDITIONAL MAILING OFFICES.** Published monthly. Copyright © 1991 by Marvel Entertainment Group, Inc. All rights reserved. Price $1.00 per copy in the U.S. and $1.25 in Canada. Subscription rate for 12 issues: U.S. $12.00, Canada $17.00, and foreign $24.00. No similarity between any of the names, characters, persons, and/or institutions in this magazine with those of any living or dead person or institution is intended, and any such similarity which may exist is purely coincidental. This periodical may not be sold except by authorized dealers and is sold subject to the condition that it shall not be sold or distributed with any part of its cover or markings removed, nor in a mutilated condition. DAREDEVIL (including all prominent characters featured in this issue and the distinctive likenesses thereof) is a trademark of MARVEL ENTERTAINMENT GROUP, INC. **POSTMASTER: SEND ADDRESS CHANGES TO DAREDEVIL, c/o MARVEL COMICS, 9TH FLOOR, 387 PARK AVENUE SOUTH, NEW YORK, N.Y. 10016. Printed in the U.S.A.**

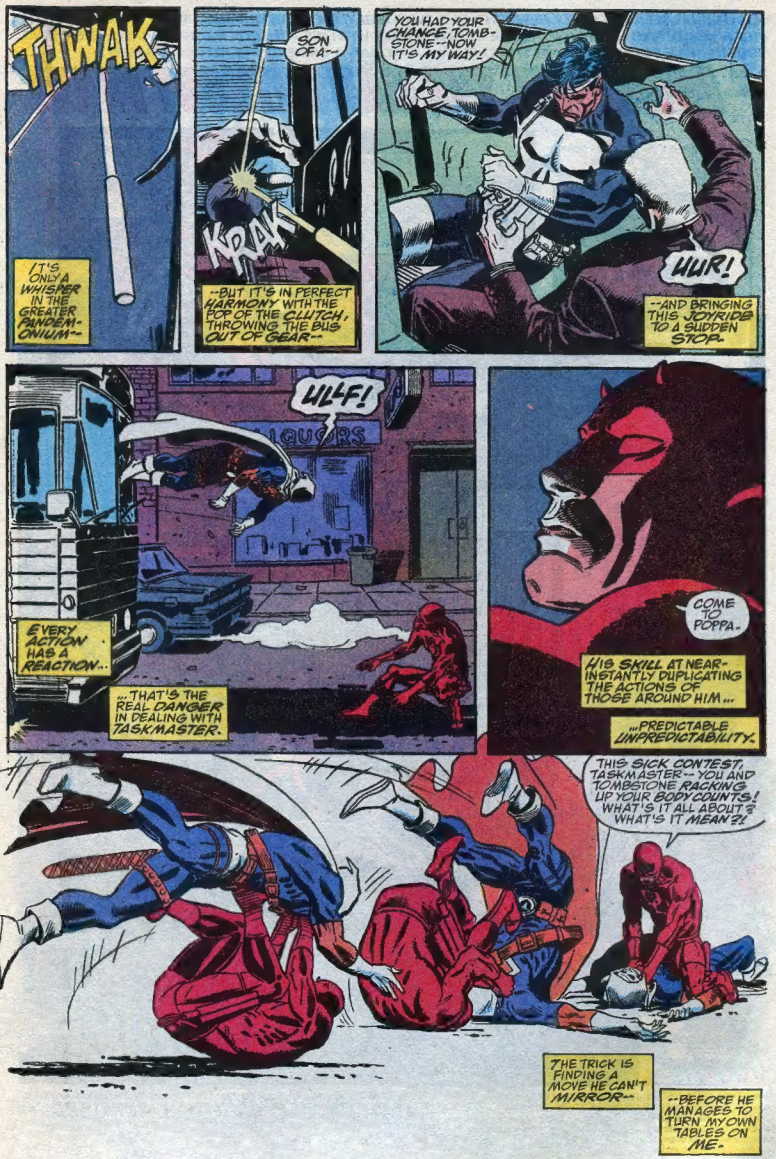
THWAK
IT'S ONLY A WHISPER IN THE GREATER PANDEMONIUM--
SON OF A--
KRAK
--BUT IT'S IN PERFECT HARMONY WITH THE FOR OF THE CLUTCH, THROWING THE BUS OUT OF GEAR--
YOU HAD YOUR CHANCE, TOMBSTONE--NOW IT'S MY WAY!
HUH!
--AND BRINGING THIS JOYRIDE TO A SUDDEN STOP.
ULLF!
LIQUORS
EVERY ACTION HAS A REACTION...
...THAT'S THE REAL DANGER IN DEALING WITH TASKMASTER.
COME TO POPPA.
HIS SKILL AT NEAR-INSTANTLY DUPLICATING THE ACTIONS OF THOSE AROUND HIM...
...PREDICTABLE UNPREDICTABILITY.
THIS SICK CONTEST, TASKMASTER--YOU AND TOMBSTONE RACKING UP YOUR BODY COUNTS! WHAT'S IT ALL ABOUT? WHAT'S IT MEAN?!
THE TRICK IS FINDING A MOVE HE CAN'T MIRROR--
--BEFORE HE MANAGES TO TURN MY OWN TABLES ON ME.

YOUR NECK FIT GOOD IN MY HANDS, PUNISHER.
YOU SHOULD HAVE RUN WHEN YOU HAD THE CHANCE!
THAT SUPPOSED TO SCARE ME?
DAREDEVIL MAY WAIT ON YOU TWO, LIKE IT MAKES A DIFFERENCE WHETHER YOU'VE GOT SOME CONSPIRACY GOING...
KRAKK
...ME, I JUST WANT YOU DEAD!
ARRR!
BLAST! ALMOST BROKE MY--
SURPRISE, SURPRISE--I'VE BEEN THROUGH SOME CHANGES, VIGILANTE!
HARDER--IN EVERY WAY. MAKING IT MUCH EASIER FOR ME--WHEN IT COMES TO THE LIKES OF YOU--

I WANT ANSWERS! WHO IS IT'S RUNNING THIS TWISTED GAME?!
LIQUOR
GAME, RED?
I'M BIG ON GAMES!
THEN GO PLAY WITH YOUR--
I KNOW THIS KIND OF THING ONLY ENCOURAGES TASKMASTER--
NICE ONE, RED--REAL NICE--!
DRAG THIS OUT, TASKMASTER, AND I PROMISE YOU--

BAM!

KABOOM! Hard-hitting, non-stop, action-packed photography. The Fleer '91 Series. The most radical cards ever.

ZOOM!

Looking for close-ups of your favorite players? WHAM! BAM! They're on our new full-color backs. With major and minor league stats and your favorite team logo stickers in every pack. Awesome!

Fleer All-Star Series.
(Cello packs only)

Pro-Visions™ Series.
(Wax and rack packs only)

POW!

Dynamite subsets! Like the totally incredible 12-card Pro-Visions™ Series. And the history-making, 10-card Fleer All-Star Series, featuring three photos of the same player.

Collect the Fleer '91 Series (cards and stickers). The most improved player for 1991. FTOOOM! They'll blow you away!

FLEER

© 1991 FLEER CORP. PHILA., PA 19141

YOU DON'T MIND IF I BORROW IT, DO YOU?
--AND ENCOURAGING A PERSONALITY LIKE HIS CAN ONLY MAKE THINGS WORSE.
THERE'S NO TIME FOR THAT WITH OTHERS STILL AT RISK...
...WITH SO MANY LIVES--SO MANY FAMILIES, HOPES, LOVES--ALREADY LAID TO WASTE.
OOOO! AND THE FOLLOW THROUGH! I AM IMPRESSED!
NOW COME ON, RED--YOU CAN ADMIT IT--
I IMPRESS YOU, TOD, DON'T I? JUST A LITTLE?
JUST TAKING DOWN TASKMASTER AND TOMBSTONE ISN'T ENOUGH ANYMORE.
IS THIS THE LIFE, OR WHAT? WE CAN KEEP AT IT ALL NIGHT! WHADDAYA SAY?!
SOMETHING LURKS BEHIND THEIR GHOULISH COMPETITION, ENCOURAGING THEM TO NEW DEPTHS.
IT NEEDS TO BE BROUGHT UP INTO THE LIGHT.
NOT IF I'VE GOT ANYTHING TO SAY ABOUT IT...

The Strategic and Diplomatic simulation of DESERT SHIELD and DESERT STORM

A LINE IN THE SAND

This Game Includes:

- Full-color mounted map board
- 20-page Basic Game rule book
- 16-page Diplomatic Version rule book
- 162 stand-up counters
- Diplomatic message pad
- 7 diplomatic envelopes
- 6 player aid cards and dice

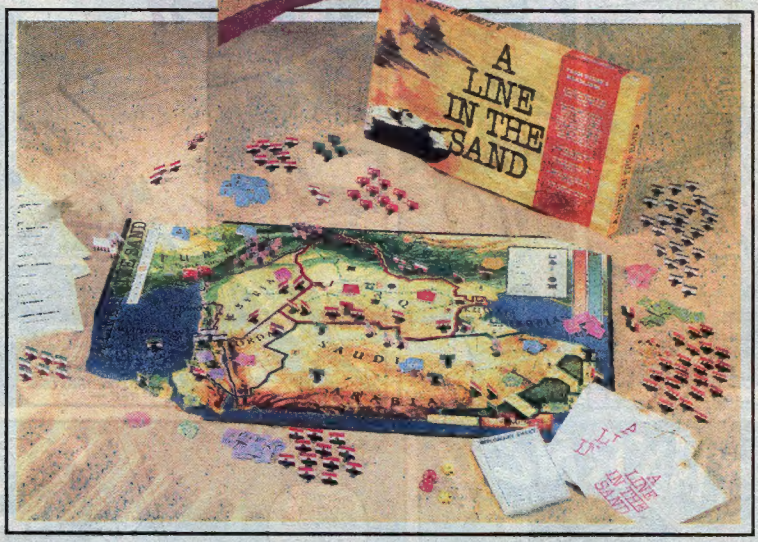

- An exciting simulation that captures the international drama of the explosive Persian Gulf conflict
- Appeals to all fans of military strategy and political intrigue
- Easy-to-learn, fast-to-play. Five different scenarios, each can be played in 1 to 3 hours
- Realistic simulation based on actual events
- Players choose diplomacy or state-of-the-art weaponry
- Create secret pacts with neighboring countries
- Hours of non-stop action. You command the military forces of Operation Desert Storm or Iraq.
- Game has received national news coverage on TV, newspapers, and radio!

IT'S HEADLINE NEWS!

Buy this sure-fire winner today!

This great game is available at hobby and book stores everywhere.

TSR, Inc.

The TSR logo is a trademark owned by TSR, Inc.
©1991 TSR, Inc. All Rights Reserved.

...BEFORE ITS DARK WAYS RIPPLE OUT ACROSS THE CITY... MY CITY...
DOOR'S RIGHT BEHIND YOU "BIG MAN"-- YOU CAN STILL TRY AND RUN...
YOU'RE A HARDCASE, TOMBSTONE, I'LL GIVE YOU THAT--
--NOT THAT THAT MEANS SQUAT TO ME!
KEERASH
MOTHERLESS CITY BUS DRIVERS-- ACTIN' LIKE THEY OWN THE --
THKRNCH
Baak
AND THEY SAY THE SUBWAYS ARE DANGER-OUS!

YOUR MOVE RED--BUT SOON TO BE MINE!
I'M NOT GOING TO ARGUE WITH TASKMASTER. I'M JUST GOING TO GIVE HIM WHAT HE WANTS...
--THOUGH NOT QUITE THE WAY HE EXPECTS IT.
THERE'S A RUSH OF AIR AGAINST MY SKIN. NOXIOUS CARBON MONOXIDE FUMES UP MY NOSE..
...IT DOESN'T TAKE A BLIND MAN TO KNOW A CAB'S COMING PAST.
BUT IT DOES TAKE ONE WITH RADAR SENSE TO TRACK WHERE IT'S HEADED...
--AND TO USE THAT KNOW-LEDGE TO HIS ADVANTAGE.
ALRIGHT, TASK-MASTER--FOLLOW ME!
THAT'S THE SPIRIT!
IMPRESSIVE, RED, BUT ENTIRELY USELESS.
TA-DA!
NO, NOT ENTIRELY.

ROCKETEER
JUNE 21

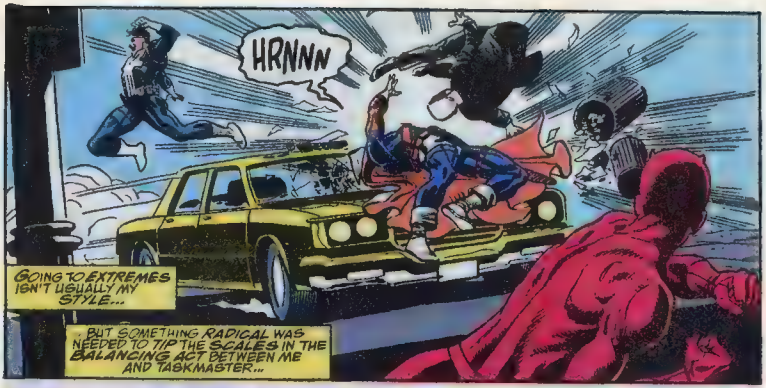
HRNNN
GOING TO EXTREMES ISN'T USUALLY MY STYLE...
BUT SOMETHING RADICAL WAS NEEDED TO TIP THE SCALES IN THE BALANCING ACT BETWEEN ME AND TASKMASTER...

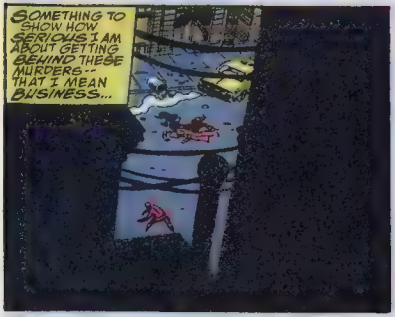
SOMETHING TO SHOW HOW SERIOUS I AM ABOUT GETTING BEHIND THESE MURDERS -- THAT I MEAN BUSINESS...

UNFORTUNATELY, I'M NOT THE ONLY ONE AT WORK TONIGHT...
YOU IDIOT! HOW COULD I HAVE LET YOU INVOLVE US WITH THOSE TWO? THE CONTEST IS WHAT'S IMPORTANT! THE CONTEST!
YEAH, LATER, TOMB, OKAY?

CAUSE RIGHT NOW WE GOT OTHER THINGS TO WORRY ABOUT.
SHLIKT

DON'T YOU GET IT, PUNISHER? BULLETS DON'T SCARE ME!
SPEAK FOR YOURSELF, TOMB!

ALL YOUR KIND TAKES IS A BIGGER BULLET, TOMBSTONE...
AS FOR YOU, TASKMASTER, I'VE GOT YOUR CALIBER RIGHT HERE!

KLK KLK
TAKE YOUR TARGET PRACTICE SOMEWHERE ELSE, PUNISHER!

Dungeons & Dragons®
Game

A medieval swordsman, powerful warrior, or mythical wizard — this can be you in the new DUNGEONS & DRAGONS® game.
Learn to survive the deepest dungeons and most horrible dragons. Take on the new DUNGEONS & DRAGONS game challenge . . . it's here!
Simple to play . . . fun to play . . . now everyone can play!

TSR, Inc.

DUNGEONS & DRAGONS is a registered trademark owned by TSR, Inc.
The TSR logo is a trademark owned by TSR, Inc. ©1991 TSR, Inc. All Rights Reserved

AS IF TOMBSTONE AND TASKMASTER WEREN'T ENOUGH THERE'S THIS LUNATIC--
--WITH HIS EYE FOR-AN-EYE BRAND OF "JUSTICE" ADDING TO THE INSANITY ALREADY ROILING BENEATH THE SURFACE OF THIS CITY...
ARRR!
...PUSHING ALL OF IT--ALL OF US--CLOSER TO THE EDGE!
TASKMASTER'S PRETTY CLOSE-MOUTHED--WHAT ABOUT YOU, TOMBSTONE?
YOU MATTER LESS TO ME THAN PUNISHER DID, DAREDEVIL. I'VE GOT NOTHING TO SAY!
WHO YOU TRYIN' TO FOOL, RED? YOU'RE NO KILLER, RIGHT?
I MEAN, C'MON...YOU DON'T NAME NAME'S WITH THESE KIND OF PEOPLE YOU--
SHUT UP--TASKMASTER--SHUT UP!
MAYBE I'M NO KILLER, AND MAYBE I AM!
HEY, RED--DAREDEVIL! LET'S TALK!
I FEEL THE GUN THROUGH MY GLOVE--THE ROUGH CROSSHATCHING, THE TIGHT SPRING OF IT'S TRIGGER-IT'S A HORRIBLE FEELING!
BUT THERE'S ONE ROUND IN THE CHAMBER--ENOUGH TO TEST THE THEORY ON YOU.
NAME NAMES.
RALPHS
AND YET I CAN HEAR THE FEAR IN TASKMASTER'S DOUBLE-TIMED HEARTBEAT, SMELL IT IN THE BITTER SALTINESS OF HIS SWEAT.
SHLTTTT
THE SUDDEN SOUND OF STEEL SLIDING AGAINST LEATHER...

--OF AN ANIMAL ON THE HUNT IN THE JUNGLE-
THPTT
PKOW
MY RADAR FOLLOWS THE PUNISHER'S KNIFE AS IT CUTS THROUGH THE AIR-
PTING
HE AIMS FOR TASKMASTER'S HEART--I AIM TO STOP HIM-
BUT IS IT ENOUGH--?
DEAR GOD, LET IT BE ENOUGH...
UHhh
HANG ON!
YOU'RE OUT OF THE GAME, TASK-MASTER--BUT I'VE STILL GOT A CHANCE TO WIN!
I'VE STILL GOT TO WIN...
HELP'S HERE--JUST HANG ON...
THIS ISN'T OVER, DARE-DEVIL--
FOR THEM--OR FOR YOU-

THE WARM RED UNDER MY HANDS-- I CAN TASTE IT-- CLOYING AND COPPERY...
EMS BOYS ARE ON THE WAY, HORN-HEAD.
TELL THEM TO HURRY-- HURRY!
--POOLING UP, SLIPPING BETWEEN MY FINGERS...
...SLIPPING AWAY...
"THIS IS WHAT THE LIFEBLOOD OF THE CITY LOOKS LIKE, SIMPSON... MY CITY..."
POWER PRINTED OUT AS PROFIT.
WE STAND TO BENEFIT GREATLY BY PURSUING THIS MEDIA VENTURE, NOT MERELY IN DOLLARS BUT IN THE FAR MORE LUCRATIVE LEGITIMACY WE DESIRE--
--AS AN ADJUNCT TO OUR EXTRA-LEGAL ENDEAVORS.
WHATEVER YOU SAY, M-MR. FISK.
AND ALL IT REQUIRES IS THE MANIPULATION OF FUNDS PROVIDED BY THE ALL TOO EAGER GATHERING OF "DOWN HOME DOLTS!"
AH, COLONEL STRANG. I WAS JUST SPEAKING OF YOU.
GOOD THINGS I TRUST, WILSON OL' BUDDY!
ME AN' MY BOYS ARE READY FOR THE TRANSFER WHENEVER Y'ALL ARE--LOOKIN' FOWARD T'SEEIN' WHAT YOU DO WITH OUR DOLLARS!

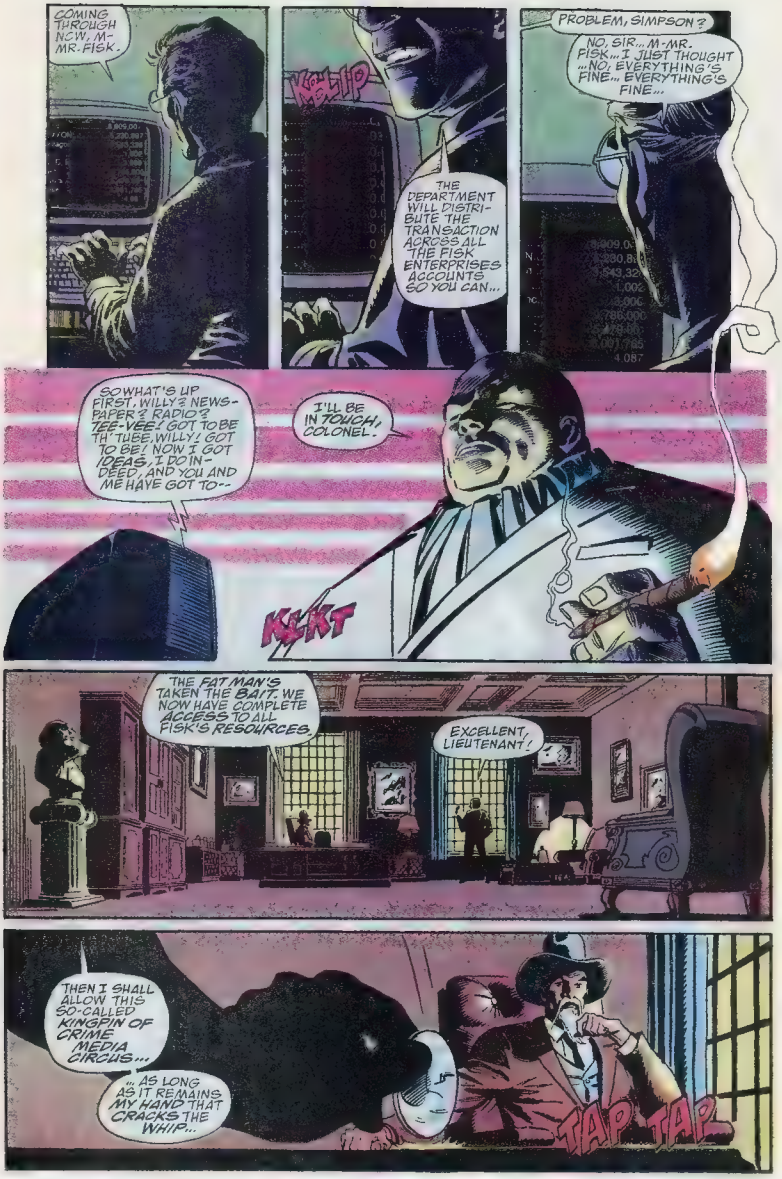
COMING THROUGH NOW, M-MR. FISK.
KCHUP
THE DEPARTMENT WILL DISTRIBUTE THE TRANSACTION ACROSS ALL THE FISK ENTERPRISES ACCOUNTS SO YOU CAN...
PROBLEM, SIMPSON?
NO, SIR... M-MR. FISK... I JUST THOUGHT ...NO, EVERYTHING'S FINE... EVERYTHING'S FINE...
SOWHAT'S UP FIRST, WILLY'S NEWSPAPER? RADIO? ZEE-VEE? I GOT TO BE TH' TUBE, WILLY! GOT TO BE! NOW I GOT IDEAS, I DO INDEED, AND YOU AND ME HAVE GOT TO--
I'LL BE IN TOUCH, COLONEL.
KLKT
THE FAT MAN'S TAKEN THE BAIT. WE NOW HAVE COMPLETE ACCESS TO ALL FISK'S RESOURCES.
EXCELLENT, LIEUTENANT!
THEN I SHALL ALLOW THIS SO-CALLED KINGPIN OF CRIME MEDIA CIRCUS...
...AS LONG AS IT REMAINS MY HAND THAT CRACKS THE WHIP...
TAP TAP

NOLAN SIGNS.

© 1991 ALPHA-SEC COMPANY

YOU GET THE BONUS!

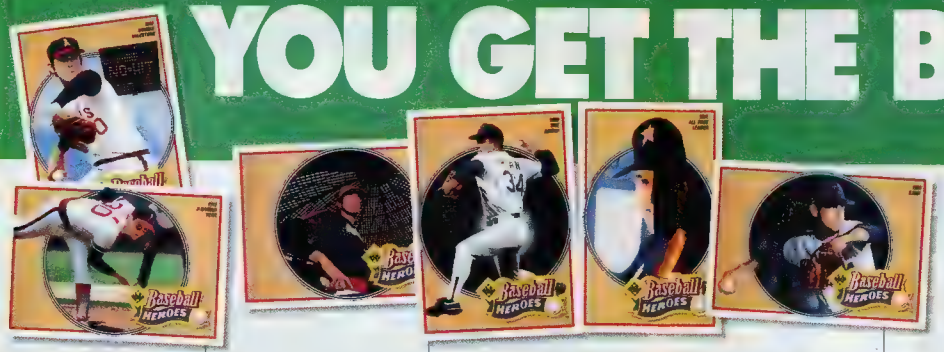

UPPER DECK™ NOT ONLY GIVES YOU THE MOST BASEBALL ACTION, WE ALSO GIVE YOU 2,500 EXCITING NOLAN RYAN AUTOGRAPHS.

If you love baseball, you'll love Upper Deck's 1991 3-D Team Logo Holograms and Baseball Cards.
Just buy one pack, and you'll discover why Upper Deck is called "The Collector's Choice."™ Randomly inserted in our 1991 Edition Foil Packs are 2,500 personally signed autographs from the "Strikeout King," Nolan Ryan, on specially commissioned Vernon Wells portrait cards. Nolan follows Reggie Jackson as our second "Baseball Hero."

FUTURE HALL-OF-FAMER NOLAN RYAN IS UPPER DECK'S NEWEST BASEBALL HERO. For 24 years, Nolan Ryan has been terrorizing opposing hitters. He's accumulated over 5,000 strikeouts, pitched 6 no-hitters and has passed the 300 win mark.

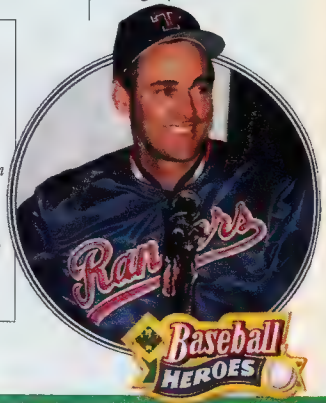

UPPER DECK. THE MVP OF BASEBALL CARDS, TWO YEARS IN A ROW.

The readers of *Baseball Hobby News* voted us "Card Set of the Year" two years in a row.

1991 has new subsets like "Top Prospects": our picks for the up-and-comers. Also included are solid gold favorites like "Star Rookies," fun specials like "Stolen Base Leaders,"™ and an Upper Deck Exclusive: The Michael Jordan Baseball Card.

All this and our exciting collector features: action photos, clear stats, counterfeit-proof cards, tamper-proof packaging, random sequencing and the quality the other guys just can't match!

UPPER DECK IS GOING, GOING...

1991 Upper Deck has the kind of excitement that makes you cheer and shout. But just like the best games, Upper Deck soon comes to an end—when the last pack is sold. Hurry to your neighborhood store for Upper Deck's Limited Edition baseball cards.

NOBODY DOES BASEBALL LIKE UPPER DECK.

UPPER DECK AND THE COLLECTOR'S CHOICE ARE REGISTERED TRADEMARKS OF THE UPPER DECK COMPANY. ™ & © 1991 THE UPPER DECK COMPANY

HOW TO PLAY AND WIN PRIZES!

1. Call 1-900-740-8888.
2. Answer Spider-Man trivia to help Spidey scale the wall.
3. Battle villains with the keys on your touchtone phone. Press # to defeat Hobgoblin. Press * to fend off Dr. Octopus.
4. Win prizes (comics, trading cards, watches, and Marvel Universe Handbook collections!) The higher you go, the more you win!
5. Game runs March 8, 1991 to May 31, 1991.

PRIZE CLAIM

To claim your prize, print your name, age, address, and *prize claim number* on a 3 × 5 card and send it to:

Marvel Comics
Dept. 900-HELP SPIDEY
387 Park Avenue South
New York, New York 10016

All prizes must be redeemed by June 30, 1991.
You must have a touchtone phone to play.

SPIDER-MAN TRIVIA GAME OFFICIAL RULES AND REGULATIONS

1. Spider-Man Trivia Game, sponsored by Phone Programs USA Inc. ("PPI") and Marvel Entertainment Group, Inc. ("Marvel"), is an interactive telephone game of skill requiring knowledge of the "Spider-Man" character as found in various Marvel publications. **2.** Game runs 3/8/91 - 5/31/91 anywhere in the continental United States, 24 hours a day. **3.** Touchtone callers may play by dialing 1-900-740-8888 anywhere in the continental United States, 24 hours a day. **4.** No minimum age but anyone under 18 must get parental permission before calling. Prizes won by persons under 18 shall be awarded in their name to their parents or legal guardian(s). **5.** Each call is $1.75 for the first minute and $.95 for each additional minute. Maximum 3 minutes. Limit 4 calls per week, per household. **6.** Callers shall hear an introduction to the game and his telephone number shall be captured for call timing purposes. The caller has 2 minutes to advance as far as possible. Each call is a separate game. **7.** Game begins at Question 1. Caller's have 3 opportunities to correctly answer any 1 of 20 multiple choice questions or the game ends. If he answers any 1 correctly, the caller goes on to Quest on 2. **8.** Question 2 is a set of fill-in questions. The caller has 3 opportunities to answer correctly any 1 of 20 questions or the game ends. If he answers any 1 correctly, the caller goes on to Confrontation Round One. **9.** In Confrontation Round One, the caller is challenged by 1 of 2 opponents which shall rotate randomly. Each opponent has 4 scenarios with ch shall rotate. The caller gets 1 randomly-se-ected scenario per call. If he responds correctly, the caller goes on to Question 3 or the game ends. **10.** The third set of questions are multiple choices with 3 opportunities to answer any 1 of 20 questions correctly and advance to Question 4 or the game ends. **11.** Question 4 is a set of fill-in questions. The caller must answer in 3 tries, any 1 of 20 questions correctly to continue on to Question 5 or the game ends. **12.** Question 5 is a set of multiple choice questions. The caller must answer correctly in 3 tries, any 1 of 20 questions to get to Confrontation Round Two or the game ends. **13.** In Confrontation Round Two, the caller gets the opponent he did not get in Confrontation Round One. The opponent has 4 rotating scenarios. The caller shall be given 1 randomly-selected scenario per call. If he caller responds correctly, he goes on to Question 6 or the game ends. **14.** Question 6 is a set of fill-in questions. The caller must answer in 3 tries, any 1 of 20 questions correctly to continue on to Question 7 or the game ends. **15.** Question 7 is a set of multiple-choice questions. The caller must answer any 1 of 20 questions correctly in 3 tries or the game ends. If he answers correctly, he wins a prize and goes on to the Final Quest on. **16.** Question 8 is 1 fill-in question. If the caller answers correctly, he wins a prize. If he has not exhausted time, he shall return to the same question on Question 8 and attempt to answer it correctly until the time is up. **17.** The caller then shall be told what prize(s) he won and given a prize claim number and instructed how to claim his prize. He must forward the prize claim by 6/31/91. **18.** The prize for the First Level is a Marvel comic book. the Second Level prize is a comic book and trading card pack, for the Third Level a comic book, trading card pack and watch and for the Fourth Level, a comic book, trading card pack, watch and "The Official Handbook of the Marvel Universe" a 10 volume collection. All prizes have been provided at cost by Marvel Entertainment Group, Inc., each prize valued under $75. **19.** PPI and Marvel reserve the right to add or replace questions at any time and cancel the game at any time. Players waive any claim or right in the event of any ambiguity or error in any questions or answers, and, by entering, players agree to be bound by and subject to these official rules and to be subject to the decisions of PPI and Marvel whose decisions are final. Players acknowledge that the correct answers to all questions are those provided and validated by PPI and Marvel. **20.** Sponsors and their Service Provider are not responsible or liable for incorrect or inaccurate entry of information by callers, technical malfunctions of the telephone network, computer equipment, software or any combination thereof or lost or delayed data transmissions. **21.** Void where prohibited. Employees and families of PPI, Marvel, Cal Interactive, and their affiliated companies are not eligible. All federal, state and local laws and regulations apply. **22.** Free Rules may be obtained in person from PPI, 919 Third Avenue, New York, New York 10022 during normal business hours, or write "Spider-Man Trivia" c/o PPI, P.O. Box 7012, FDR Station, New York, New York 10022.

BELLEVUE'S THE PLACE FOR CRAZIES.
THAT'S THE FIRST THOUGHT THAT COMES TO ANYONE'S MIND WHEN THEY HEAR IT'S NAME, ANYWAY.
BIG APP
CIRCUS
and Centre
IT'S MORE THAN THAT, OF COURSE.
HELP ME I'M BLIND. I'M LOST HELP ME PLEASE
REPUTATION ASIDE, IT'S A FULL-FLEDGED CITY HOSPITAL WITH ALL THE FACILITIES FOR THE SAFE AND CERTIFIED HEALTH TREATMENT OF THE ILL AND INJURED.
AT LEAST, THAT'S HOW THE STORY
HEY--HEY, IT'S OKAY, PAL! I GOTCHA!
I'LL GETCHA WHERE YOU GOTTA--
SORRY
URRGF
BUT LOSE YOURSELF IN ITS COLD AND GREY CORRIDORS.
BREATH DEEP ON THE DECAY THAT LINGERS ON MOST EVERYTHING, ROTTING WARM AND SLICK TO THE TOUCH.
LISTEN TO THE DESPERATE CRIES OF LAST MINUTE HOPES, THE FADING WHISPERS OF LIVES LOST.
SENSE ALL THAT AND YOU CAN'T HELP BUT KNOW--
KLIK

--BELLEVUE'S THE PLACE FOR CRAZIES.
I GET A QUICK RADAR IMPRESSION OF HIS FACE--
--RIDGES OF SCAR TISSUE, FEATURES PURPOSELY DISTENDED AND ALTERED--
--TASKMASTER'S PENCHANT FOR TAKING ON OTHER'S ATTRIBUTES OBVIOUSLY DOES END WITH JUST PHYSICAL SKILLS.
WAKE UP CALL.
THIS DOESN'T MAKE ME HAPPY, BUT WITH TOMBSTONE STILL OUT ON THE STREETS...AND THE PUNISHER AFTER HIM...
...THEY'RE EACH DESPERATE MEN--AND THAT MEANS I HAVE TO RESORT TO DESPERATE MEASURES.
S'AT YOU, RED?
NICE. I DIDN'T S'PECT... NO VISITORS, Y'KNOW...
THIS ISN'T A SOCIAL CALL. YOU'RE GOING TO TALK--ABOUT THE MURDERS.
MAYBE I'M NOT ONE TO SAY ANYTHIN' AGAINST REDEMPTIN' ONESELF... BUT GIVE IT A REST, RED...
YOU WANT TOMBSTONE TO WIN YOUR "CONTEST"?
HEY!
HEY... NOW YOU'RE PLAYIN' NASTY...
OKAY... S'LIKE THIS...
THE STIFFS... WEREN'T RANDOM. WE HAD WHENS, WHOS, AND HOWS... JUST SO...
WE MISSED EVEN ONE... AND WE WERE OUT...

WHO'S TOMBSTONE'S NEXT TARGET?
TOMBSTONE... ME, I WAS JUS' IN IT FOR THE GOOD TIMES, BUT MR. PERSONALITY THERE...
HE HAD SOMETHIN' MORE HE WANTED.. SOMETHIN' MORE.
HE'S GOT A NEW GIRLFRIEND, RED... CHRISTINE HARRIS, CITY COMMISH, TAKIN' HER TO THE CIRCUS TOMORROW... ON THE CHOO-CHOO...
WHO'S BEHIND IT ALL, TASK-MASTER? WHO'S--
ALL I'M SAYIN', RED... THIS IS ALL I'M SAYIN'...
HE RAISES A HAND TO CUT ME OFF.
I'VE LET THIS GO ON LONG ENOUGH--
ALL RIGHT
GO TO SLEEP.
BUT DON'T EXPECT ME TO WISH YOU PLEASANT DREAMS.
LET MY DESIRE TO SEE AN END TO THIS START ME DOWN DARK ROADS I'D RATHER NEVER HAVE TRAVELED.

I APPRECIATE YOUR LETTING ME TAKE YOUR PLACE AT THE PERFORMANCE-- IT MEANS A LOT TO ME.
BIG APP
CIRC
APR. 6-
Grand Cent
THERE'S PLENTY WHO WOULDN'T UNDERSTAND-- WHO DON'T UNDERSTAND.
BIG APPLE CIRCUS
SO-CALLED "FRIENDS," THE FAMILIES I'VE WORKED FOR--WHAT GOOD?
YOU DO A FEW HITS, YOU GET RESPECT, SURE...
BUT THAT'S NOT BEIN' A PART OF SOMETHIN'.
WAY I LOOK, YOU GET TO EXPECT BEIN' AN OUTSIDER--NOT THAT THAT MAKES IT ANY EASIER.
BUT THEY SAID I COULD JOIN UP WITH THEM--ALL I HAD TO DO WAS PULL THE JOBS RIGHT.
SURE, THEY'RE KILLERS--BUT ALL THAT MEANS IS I'LL FIT RIGHT IN, YOU KNOW?
I MEAN, THEY'LL TAKE ME FOR WHAT I AM-- I'LL BELONG.
AND THAT COUNTS. IT DOES.
THANKS FOR LISTENING.

"Give it up, Joe. You can't shoot holes in their offer."

Choose any 5 for $1 with membership

Prices in bold print are publishers' hardcover editions. Prices in bold print are Club hardcover editions.

• Combined publishers' editions
* Explicit scenes and/or language
x Hardcover edition exclusively for Club members

• Copyright © 1990 Paramount Pictures. All Rights Reserved. STAR TREK is a trademark of Paramount Pictures.

HERE'S WHAT YOU GET WHEN YOUR MEMBERSHIP'S ACCEPTED

A GUARANTEE OF SATISFACTION If you're not 100% satisfied with your books, return them within 10 days *at our expense*. Your membership will be canceled and you'll owe nothing. The Club Tote is your free gift to keep.

HUGE DISCOUNTS ON HARDCOVER BOOKS Save as much as 65% off publishers' edition prices. Club books are sometimes altered in size to fit special presses.

THE FREE CLUB MAGAZINE You'll receive up to 16 issues a year. Each issue reviews 2 Featured Book Selections plus a number of alternate books from the Club's extensive library.

SHOPPING MADE SIMPLE To get the Featured Selections, *do nothing*—they'll be sent automatically. If you prefer another book—or none at all—simply return your Member Reply Form by the date shown. A shipping and handling charge is added to each order.

AN EASY-TO-MEET OBLIGATION Take up to 1 year to buy 4 more books at regular low Club prices. Afterwards, you may resign membership anytime.

RISK-FREE RETURN PRIVILEGES If you get an unwanted book because your Club magazine was delayed and you had less than 10 days to respond, simply return the book *at our expense*.

FREE TOTE with membership

THE Science Fiction BOOK CLUB

MAIL TO: *The Science Fiction Book Club*
6550 East 30th Street
P.O. Box 6367
Indianapolis, IN 46206-6367

Please write book numbers here

YES! Please enroll me in *The Science Fiction Book Club* according to the risk-free membership plan described in this ad. Send me the 5 BOOKS I've indicated—plus my FREE CLUB TOTE. Bill me just $1 plus shipping and handling.

SAVE MORE! Send me the book I've indicated and reduce my commitment to only 3 more books. Bill me just $5.98 plus shipping and handling.

(write book number)

18378 58

Mr. Mrs. Miss Ms _____ please print

Address _____ Apt. _____

City _____ State _____ Zip _____

If you're under 18, your parent must sign here _____

Members accepted in U.S.A. and Canada only. Canadian members serviced from Canada, where offer is slightly different. Sales tax added where applicable. We reserve the right to reject any application.

18379 28

MCG 6/91

GRAND CENTRAL'S COMMUTERS GET A LITTLE EXTRA THIS MORNING WITH THEIR COFFEE, BAGELS AND LATE TRAINS--
--ONE OF THOSE REASONS PEOPLE STILL SAY, "ONLY IN NEW YORK!"
SO ON BEHALF OF THE CITY OF NEW YORK--
THEY'RE ALSO DUE A SPEECH BY ONE CHRISTINE HARRIS, CITY CULTURAL AFFAIRS COMMISSIONER..
NOT TO MENTION THE CHIEF ATTRACTION UNDER THE BIG TOP TODAY, LONNIE THOMPSON LINCOLN, AKA ROMEO-STONE THE KILLER CLOWN.
--I'D ONCE MORE LIKE TO THANK THE BIG APPLE CIRCUS FOR THIS EXCITING EXPO!
LET'S ALL ENJOY THE SHOW!
HYPERSENSES HELP ME FIGURE HIS GAME. THE SUGARY PIE FILLING A CLOYING COVER FOR THE HEADIER ODOR OF A FAST-ACTING EPOXY HIDDEN BENEATH THE CREAM.
ONE IN THE FACE AND HARRIS'S NOSE AND MOUTH ARE SEALED, THE COMMISSIONER CHOKING TO DEATH WHILE INNOCENT BYSTANDERS LAUGH, NEVER REALIZING THE SADISM IN THE SLAPSTICK UNTIL TOO LATE.

LOOK FOR SERIES II Includes Special Subsets and Trades

You know they can play. What else do you know?

Named NBA's best sixth man in which two seasons?

What # pick was he selected in the 1990 NBA draft?

Led the NBA in rebounding in what year?

Where did he play college ball?

What is his middle name?

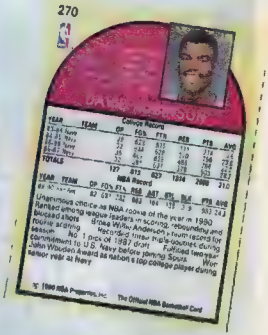

What is his uniform number?

Want the answers to these and a million other questions about the NBA? Just pick up NBA HOOPS,™ the Official Trading Cards of the NBA. There are over 300 fact-filled NBA HOOPS™ cards in this year's collection. Get them all, and there's hardly an NBA question you can't answer!

For the answers to the questions on this page, send your name and address to NBA HOOPS™ TRIVIA, P.O. Box 1227, Church Hill, MD 21690

NBA HOOPS.

© 1991 NBA Properties, Inc. Distributed by NBA HOOPS,™ Durham, NC 27702

All NBA and Team insignias depicted on this product are the property of NBA Properties, Inc., and the respective NBA teams and may not be reproduced without the written consent of NBA Properties, Inc.

CHEMICAL
I'M PREPARED TO DEAL WITH TOMBSTONE...
IT'S THE OTHER PREDATOR-AT-LARGE THAT'S GOT ME WORRIED.
THE PUNISHER CAN STRIKE ANYTIME, ANYWHERE --
--AND HE'LL KEEP ESCALATING HIS HIS PRIVATE LITTLE WAR UNTIL SOONER THAN LATER IT WON'T JUST BE THE BAD GUYS GETTING HURT.
THE CITY SEES ENOUGH BRUTALITY WITHOUT SOME LAW-UNTO-HIMSELF MAKING IT WORSE.
WE'LL BE HERE -- JUST HAVE TO FOCUS TO FIND HIM.
RADAR REFLECTS BACK THE ALMOST SMOOTH CONCAVE OF THE CEILING, PITTED THROUGH WITH THE CONSTELLATIONS --
--AND SHINING DOWN FROM THE MAN-MADE HEAVENS, ONE DARK STAR IN PARTICULAR.
I'VE ONLY GOT ONE SHOT BEFORE THE PUNISHER OPENS FIRE--

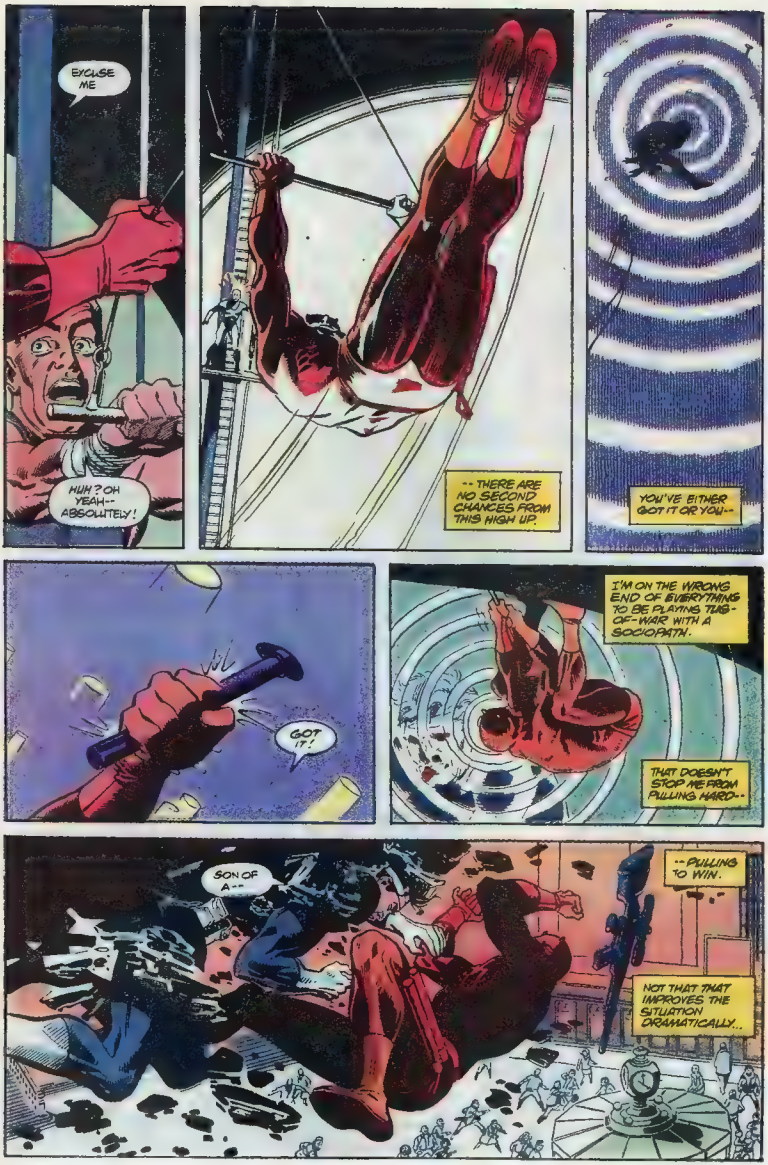
EXCUSE ME
HUH? OH YEAH-- ABSOLUTELY!
-- THERE ARE NO SECOND CHANCES FROM THIS HIGH UP.
YOU'VE EITHER GOT IT OR YOU--
GOT IT!
I'M ON THE WRONG END OF EVERYTHING TO BE PLAYING TUG-OF-WAR WITH A SOCIOPATH.
THAT DOESN'T STOP ME FROM PULLING HARD--
SON OF A--
-- PULLING TO WIN.
NOT THAT THAT IMPROVES THE SITUATION DRAMATICALLY..

BULLPEN BULLETINS

STAN'S SOAPBOX

Hi, Heroes!

Since the ol' Soapbox is the most widely-read column in all of comicdom, this is the perfect place to make two very special announcements. . .

Archie Comics has bought both Marvel and DC! That means from now on Wolverine and The Punisher will be dating Betty and Veronica in their spare time. As for Batman, he's hired Jughead, the Boy Wonder, in place of Robin!

Also, the X-Men have accepted the application of The Teenage Mutant Ninja Turtles to join their ever-expanding team! But it isn't true that Professor Xavier will be replaced by Splinter. Splinter is merely changing the prof into a turtle!

There's more, but I've run out of room. I've only enough space left to wish you—HAPPY APRIL FOOL'S DAY!

Excelsior!

(Hey, anyone can go bonkers once in a while!)

ITEM! All Marvel editors have been required to shave their heads by April 30. It seems many of the male Marvel editors are balding, and are very sensitive about this. In an effort to avoid people's feelings being hurt, Marvel Editor in Chief **Tom DeFalco** was the first to take a razor to his own head. Many have commented that Tom's new look makes him look more distinguished, sort of like Sinnead O'Connor. Said Tom, "Since most of our people were losing their hair anyway, it seemed like the only decent thing to do." APRIL FOOL!

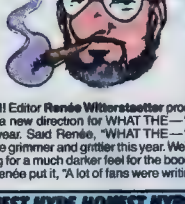

ITEM! Editor **Renée Witterstaetter** promised a new direction for WHAT THE—?! this year. Said Renée, "WHAT THE—?! will be grimmer and grittier this year. We're trying for a much darker feel for the book." As Renée put it, "A lot of fans were writing in saying the book was not taking itself seriously enough. They felt the book was just a big joke. Well, not any more!" Renée added that "I want to prove that I thirst for blood, just like **Bobbie Chase** said she does!" APRIL FOOL!

ITEM! Let's all have a big hand for Publisher's Assistant Coordinator **Kevin Tang**, who as we all know, was the big winner last Halloween in the Limbo and Human Snake competitions. Kevin recently took a position in the Sales Department, serving as Assistant to **Skip Dietz**. Also, our old buddy **Dan Slott** (who was last seen filling in as **Ralph Macchio**'s assistant) is back, now serving as Marvel's one-man Art Return Department. Congratulations, you guys. Now, pack your bags! You're both fired! Get out of here! APRIL FOOL!

ITEM! The Marvel staff was treated to a surprise visit the other day from funnyman Bob Hope. Bob says he's always been a big fan of Mighty Marvel, and had always wanted to do a show in the Marvel offices. So much to the delight of everyone, Bob rigged up a makeshift stage and performed an impromptu show. Bob quipped, "I did a show at DC the other week, and I gotta tell you, it was a little strange. They made me use a phone booth for a dressing room!" The whole Marvel staff was delighted by Bob's visit—it was as if we were watching a USO show, or even one of Bob's NBC specials. APRIL FOOL!

ITEM! Well, we're all pleased as punch about the colossal success of the new TOXIC AVENGER #1! It's turning out to be the most successful comic of all time! We've sold over five billion copies, more than one for every man, woman, and child on Earth! Naturally we'll be reprinting TOXIE #1 in as many formats as possible. We're planning new printings with green, gold, and blue covers, and—here's the part we're really excited about—we'll be printing one issue using actual toxic waste! APRIL FOOL!

ITEM! Editor **Mike Rockwitz** stunned the comic world recently when he announced his retirement from comic book editing. Rockwitz will be opening up a White Castle hamburger restaurant in Queens, New York, where he plans to spend the rest of his days eating as many of those square little hamburgers as humanly possible. Mike has always loved White Castle, and feels this is the best way to give back to something that's given so much to him. APRIL FOOL!

ITEM! In a surprise development, it was announced recently that THE PUNISHER IS ACTUALLY A MUTANT! This came as a big shock to everyone, until we discovered that his mutant power is the ability to sell lots of comics. Look for our newest title, X-PUNISHER, coming soon. APRIL FOOL!

ITEM! You all know that editor **Don Daley** is a big jogging buff, but here's something that may really raise your eyebrows. Don's next race is a three-mile foot race along the bottom of the ocean! When asked how he plans to train for this aquatic event, Don responded, "I'm going to start holding my breath!" APRIL FOOL!

ITEM! SLEEPWALKER is a brand-new title debuting this month, and it's a superhero book with an unusual twist. The comic concerns the adventures of a crimefighter who walks around in his sleep, defeating criminals by accidentally bumping into them! APRIL FOOL! Actually SLEEPWALKER is about a man whose dreams summon a crimefighting being from another dimension! It's by **Bob Budiansky** and **Bret Blevins**, and it promises to be the sleeper hit of the year! GROAN!

ITEM! Assistant editor **Suzanne Dell'Orto** finally had her name mentioned on the Bullpen Bulletin Page. APRIL FOOL!

ITEM! We've got lots of other first issues going on sale this month, such as the third DAMAGE CONTROL Limited Series (this one by Dwayne MacDuffie and Kyle Baker!), SAMURAI CAT, and CAR WARRIORS! APRIL FOOL! Those titles aren't really coming out! APRIL FOOL! Yes, they are! We were just kidding! APRIL FOOL! But not really! APRIL FOOL! No, but really they are! We really had you going that time. APRIL FOOL! No!! Ha! By now, you're so confused you won't know if they're coming out or not, so you'll just have to keep haunting your comic shop to find out!

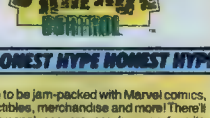

HONEST HYPE BOX

So many companies have been banging on our door wanting to use our characters on their products, you'd think that half the business world was run by Marvel fans. And with all those companies starting to come out with their great Official Marvel Licensed Products (you know, those nifty things like toys, trading cards, PVC figures, gift items, clothes, bedding—hey, take our word for it, the Nineties is going to be *the* decade for Marvel merchandise) the phones have been ringing off the hooks and tons of mail have been coming in from frantic fans wanting to know where in the name of Aunt May's wheatcakes can they get all this stuff?

Well, worry no more, pilgrim! Starting on April 1st the Spencer Gifts store chain is launching what we modestly consider to be the most spectacular Marvel merchandise promotion yet! For one month, each of the 440 Spencer Gifts stores nationwide is going to be jam-packed with Marvel comics, collectibles, merchandise and more! There'll be personal appearances by your favorite Marvel super heroes and villains and . . . well, we could go on and on, but words can't even begin to describe the fun you'll have seeing for yourself what's inside the Spencer Gifts stores. To find out where the closest Spencer Gifts store is to where you live, call 1-800-762-0419. So check it out—tell 'em Marvel sent you!

NO.
"NOT WHEN I'M SO CLOSE!"
NOT WHEN I CAN STILL BELONG!
PLEASE--EVERYONE REMAIN CALM! REMAIN--
I TIME THE THROW JUST SO--BALANCING MY FALL AGAINST TOMBSTONE MAKING HIS MOVE.
I CAN STILL--
KRAM
A PRAYER DOESN'T HURT, EITHER.
AARRR
BELONG! I WANT TO--
MMF!

100% COTTON
50 YEARS OF CAPTAIN AMERICA™
8 COLOR ORIGINAL ARTWORK
ADD UP TO ONE GREAT COLLECTORS ITEM

If you want to show this flag with Captain America this is your chance. This specially designed Marvel T-shirt is not available in any store. It is being offered exclusively through this ad.

We guarantee the quality will knock your socks off! This Marvel T is 100% natural earth fiber (aka 100% cotton). The original artwork is reproduced through state-of-the-art silkscreen technology; the result is a truly hot collectors item you must own.

Money back guarantee: if you are not satisfied with your purchase for any reason, send it back for a prompt refund.

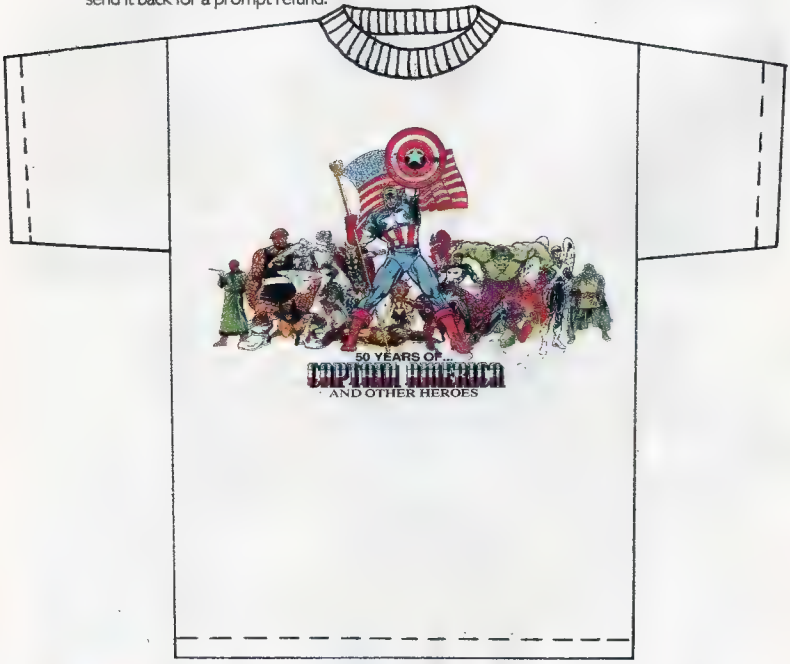

MARVEL™

SPIDEY™ SAYS ORDER NOW!

Send the following:

- Name, Address, Zipcode, Telephone Number
- Style # 5101A
- Size (boys s, m, l, or mens s, m, l, xl)
- $14.95 plus $3.00 shipping & handling
- Check or money order only, no COD
- CA residents please add 6.5% sales tax
- Allow 4 weeks for delivery

To: MRI Corporation
MCRB P.O. Box 2321
Chatsworth, CA 91311

MARVEL, SPIDER-MAN, SPIDEY and CAPTAIN AMERICA (and characters shown in this ad, and the distinctive likeness thereof) are trademarks of Marvel Entertainment Group, Inc. and are used with permission. © 1991 Marvel Entertainment Group, Inc. All Rights Reserved.

SNRAK
UHLF
NOTHING BROKEN, PUNISHER?
THEN LET'S FINISH THIS.
HNHH
NOT BAD--
--JUST CLUMSY.
LISTEN GOOD, PUNISHER, BECAUSE I DON'T WANT TO HAVE TO SAY THIS AGAIN!
THIS IS MY CITY--MINE--AND I SAY HUNTING SEASON'S CLOSED IN NEW YORK.

TAKE YOUR BLOODBATH SOMEWHERE ELSE FOR AWHILE!

WE COULD'VE BEEN ALLIES IN THE WAR-- INSTEAD OF ENEMIES.
WATCH YOUR BACK, DAREDEVIL... WATCH YOUR BACK...

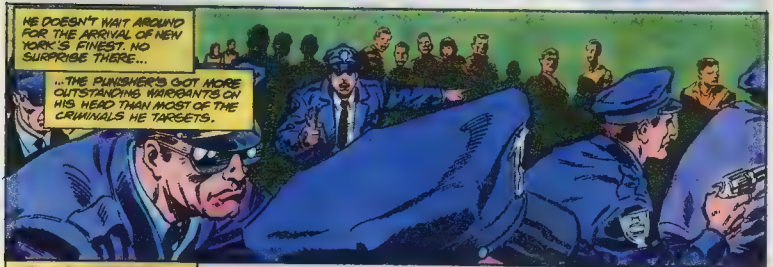
HE DOESN'T WAIT AROUND FOR THE ARRIVAL OF NEW YORK'S FINEST. NO SURPRISE THERE...
...THE PUNISHER'S GOT MORE OUTSTANDING WARRANTS ON HIS HEAD THAN MOST OF THE CRIMINALS HE TARGETS.

AS FOR TOMBSTONE, HIS EXTRA STRENGTH AND STAMINA FREED HIM OF HIS OWN FATAL FACEMASK-- I KNEW THEY WOULD---
--BUT IT'S STILL A BROKEN MAN HUDDLED ON THE FLOOR OF THE GRAND CONCOURSE.
THEY WOULD-- THEY WOULD'VE LET ME BELONG.. NOT NOW... NOT NOW...
IT'S THERE IN THE RAGGED BEAT OF HIS HEART...

...IN THE SALTY SCENT OF HIS TEARS.

WHAT KIND OF TWISTED PROMISES NOW, SHATTERED, BRING A HARDENED KILLER TO HIS KNEES?
I LIGHT A CANDLE IN CHURCH THAT NIGHT, HOPING I NEED NEVER KNOW THE ANSWER TO THAT QUESTION...

I PUT MY HAND OUT AND FEEL THE HEAT FADE AS THE CANDLE FLICKERS AND DIES OUT...
THE GAIJAN HAVE FAILED US, JONIN!
DAILY
Tombstone Escapes
Sgt. Fingeroth Questioned
AS EXPECTED.
THIS "TOMBSTONE" THIS "TASKMASTER". INSTRUMENTS ONLY MEANT BUT TO CLEAR THE RABBLE.
THE TRUE ARTISTRY OF DEATH IS ONLY FOR OUR NUMBER TO KNOW.
IT IS FOR US ALONE TO LET THE CITY AND PEOPLE OF NEW YORK KNOW THEY ARE IN THE GRIP OF THE HAND...
NEXT: THE INFERNAL MYSTERIES

SUBSCRIBE AND SAVE!

71¢ A COPY

WHY PAY $1 ON THE NEWSSTAND

All titles mailed flat in protective polybags.
Offer expires August 31, 1991.

SAVINGS CERTIFICATE

$12 TITLES (12 issues)

- ☐ Amazing Spider-Man
- ☐ Avengers
- ☐ Avengers West Coast
- ☐ Captain America
- ☐ Conan
- ☐ Daredevil
- ☐ Darkhawk
- ☐ Guardians of the Galaxy
- ☐ Fantastic Four
- ☐ G.I. Joe
- ☐ Groo
- ☐ Incredible Hulk
- ☐ Iron Man
- ☐ Marvel Age
- ☐ Marvel Tales (featuring Spider-Man)
- ☐ Namor
- ☐ New Warriors
- ☐ Punisher (comic)
- ☐ Quasar
- ☐ Sleepwalker
- ☐ Silver Surfer
- ☐ Spectacular Spider-Man
- ☐ Thor
- ☐ Uncanny X-Men
- ☐ Web of Spider-Man
- ☐ Wonder Man
- ☐ X-Factor
- ☐ X-Force
- ☐ X-Men (brand new!)

ORDER 1 TITLE AND DEDUCT $2.50... THAT'S 12 ISSUES FOR ONLY $9.50.

EACH ADDITIONAL TITLE, DEDUCT $3.50... THAT'S 12 ISSUES FOR ONLY $8.50!

1ST TITLE: DEDUCT $3.50

EACH ADDITIONAL TITLE: DEDUCT $4.50

SPECIAL PRICES (All subscriptions 12 issues)

☐ Marvel Comics Presents (bi-weekly)	$15.00	☐ Toxic Avenger	$18.00
☐ What If	$15.00	☐ The 'Nam	$18.00
☐ What The?! (bi-monthly)	$15.00	☐ Deathlok	$21.00
☐ X-Men Classics	$15.00	☐ Excalibur	$21.00
☐ Alpha Flight	$18.00	☐ Punisher War Journal	$21.00
☐ Dr. Strange	$18.00	☐ Spider-Man	$21.00
☐ Ghost Rider	$18.00	☐ Wolverine	$21.00
☐ Moon Knight	$18.00	☐ Conan Saga	$27.00
☐ Robocop	$18.00	☐ Marvel Fanfare	$27.00
☐ S.H.I.E.L.D.	$18.00	☐ Savage Sword of Conan	$27.00
☐ She-Hulk	$18.00		

MAIL TO: Marvel Comics
Subscription Dept.
387 Park Avenue South
New York, N.Y. 10016

If renewing, enclose your mailing label. Make checks or money orders payable in U.S. Funds to Marvel Comics. Allow 10 weeks for delivery. If not satisfied, refund guaranteed on all unserved issues.

NOTE (New Prices)
Canada: Add $5.00 per title
Foreign: Add $12.00 per title

First Initial ▼ Last name

NAME

ADDRESS

CITY

STATE ZIP AGE

APR-91

TM & © 1991 Marvel Entertainment Group, Inc. All rights reserved.

3Musketeers BAR
ADVENTURE!
No 5 in a SERIES
DEEP IN THE MAYAN JUNGLE, A TEAM OF JUNGLE EXPLORERS STUMBLES UPON...
"THE TOMB of the LAST MAYAN KING!"
WE FOUND IT!
THESE SYMBOLS SAY TO GO THIS WAY!
HOLD YOUR TORCHES HIGH-- WE'RE ALMOST THERE!
INCREDIBLE!
SHOULD WE TAKE IT TO THE MUSEUM?
Big on Chocolate
3Musketeers
NO! LET'S EAT IT HERE!!
Where WILL 3Musketeers TURN UP Next?
"BIG on CHOCOLATE!"
© Mars, Incorporated 1994

THE NBA'S JAMMIN' ON GAME BOY!

HORSE AROUND WITH CHARLES BARKLEY.

GO ONE-ON-ONE WITH ISIAH THOMAS.

SHOOT OUT WITH PATRICK EWING.

STAR IN YOUR OWN NBA ALL-STAR TOURNAMENT.

MATCH FREE THROWS WITH CHRIS MULLIN.

PLAY ALONE OR HEAD-TO-HEAD AGAINST A FRIEND.

Take the NBA® All-Star Challenge™ on Game Boy™

Hooked on Pro Basketball? Your best shot is LJN™'s NBA All-Star Challenge™ for Game Boy™ with 27 (not a misprint) of the NBA's greatest stars (one from every team) in five action-packed events.

This is Game Boy™ action for real basketball fans...the players look real...their moves look real, the sounds are real. So, what are you waiting for? The 24-second clock is running and the action's FAN-TASTIC!

LICENSED BY Nintendo

All NBA and Team Insignias depicted are the property of the respective teams and NBA Properties, Inc. and may not be reproduced without written consent of NBA Properties, Inc. Nintendo®, Game Boy™, and the official seals are trademarks of Nintendo of America Inc. LJN® and NBA® All-Star Challenge™ are trademarks of LJN, Ltd. © 1991 LJN Ltd.